SUMMARY OF PUBLIC ALIGNMENT SUGGESTIONS

PATRIOT PATH
Lake County

LakeCounty
Division of Transportation

Legend

Alignments (Not to Scale)

- 1 - IL 137 North
- 1C - IL 137 North Alternative
- 2 - IL 137 South
- Trails

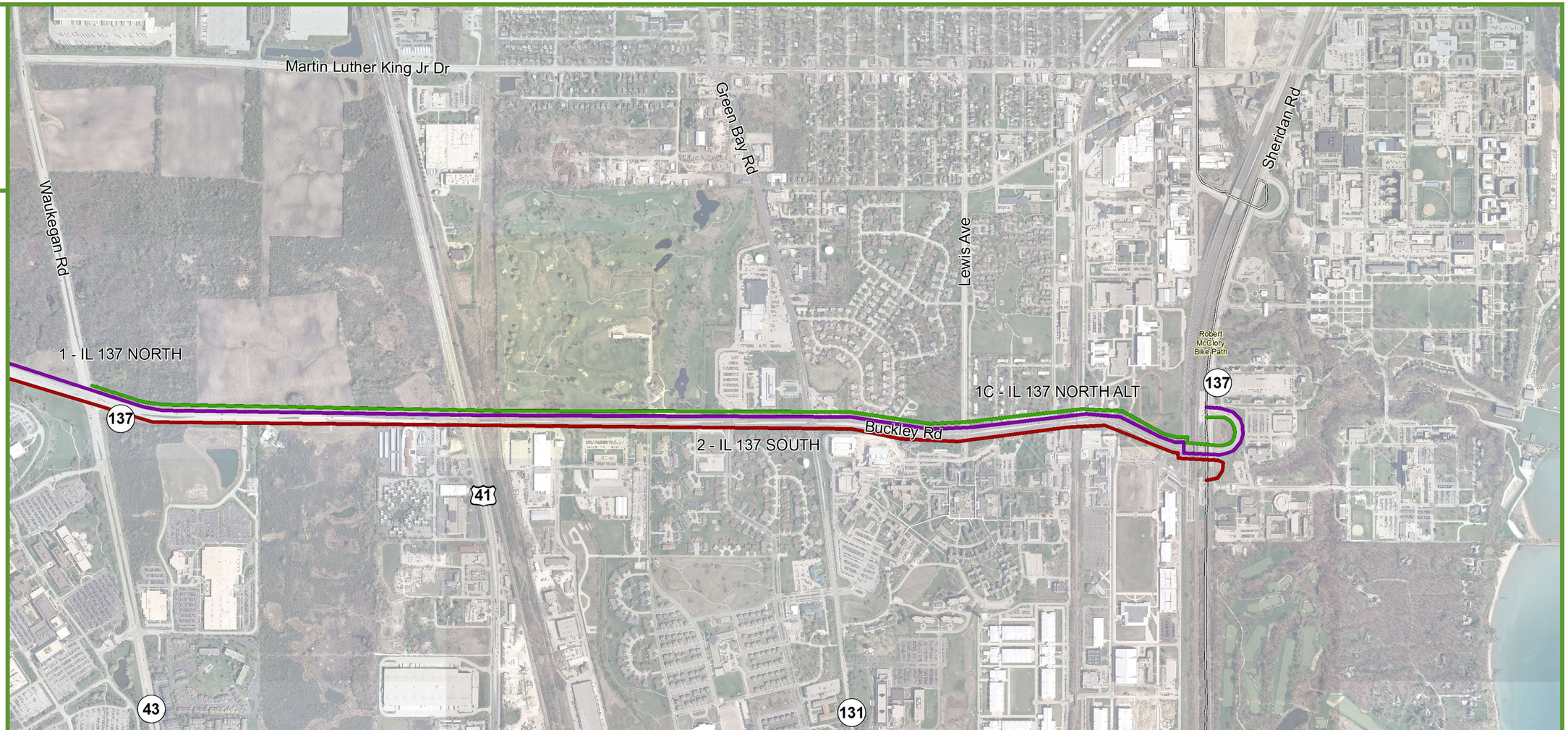

Data Source: FEMA, IDNR, EPA, Google, HRG, Lake County, ESRI
Projected Coordinate System: IL State Plane East
Author: Pugh

N
W E
S

0 500 1,000 2,000
Feet

HRGreen

LOCHNER

Alignment	LCWI wetlands (Includes ADID and I-94)	Floodplain (Zones A, AE, and Floodway)	4(f) Properties	Parcel impact	Path length (total)
	acres	acres	acres	each	LF
1 North	0.8	0.5	2.0	14	13,900
1C North Alt	0.8	0.5	2.0	14	13,400
2 South	1.3	0.4	0.0	18	13,100

LEGEND - EAST ALIGNMENTS

Rating	LCWI Wetlands	Floodplain	4(f) Properties	Parcel Impact	Path Length
Good	<0.9 acres	<0.4 acres	<1.3 acres	<15 each	<13,500 LF
Average	>0.9 acres and <1.2 acres	>0.4 acres and <0.6 acres	>1.3 acres and <1.7 acres	>15 each and <19 each	>13,500 LF and <16,800 LF
Bad	>1.2 acres	>0.6 acres	>1.7 acres	>19 each	>16,800 LF