PUBLIC ALIGNMENT SUGGESTIONS - CONSTRAINTS

PATRIOT PATH
Lake County

LakeCounty
Division of Transportation

Legend

Alignments (Not to Scale)

- 1 - IL 137 North
- 1A - IL 137 North Alternative
- 1B - IL 137 North Alternative
- 1C - IL 137 North Alternative
- 2 - IL 137 South
- 3 - Guerin Rd
- 4 - St. Mary's Rd
- 4A - St. Mary's Rd Alternative
- 5 - Des Plaines River
- 6 - O'Plaine Rd
- Floodplain
- Wetlands
- I-94 Wetland Restoration Project
- Trails
- Section 4(f) - Publicly Owned Land
- Historic District

Data Source: FEMA, IDNR, EPA, Google, HRG, Lake County, ESRI
Projected Coordinate System: IL State Plane East
Author: Pugh

N
W E
S

0 1,000 2,000 4,000
Feet

HRGreen
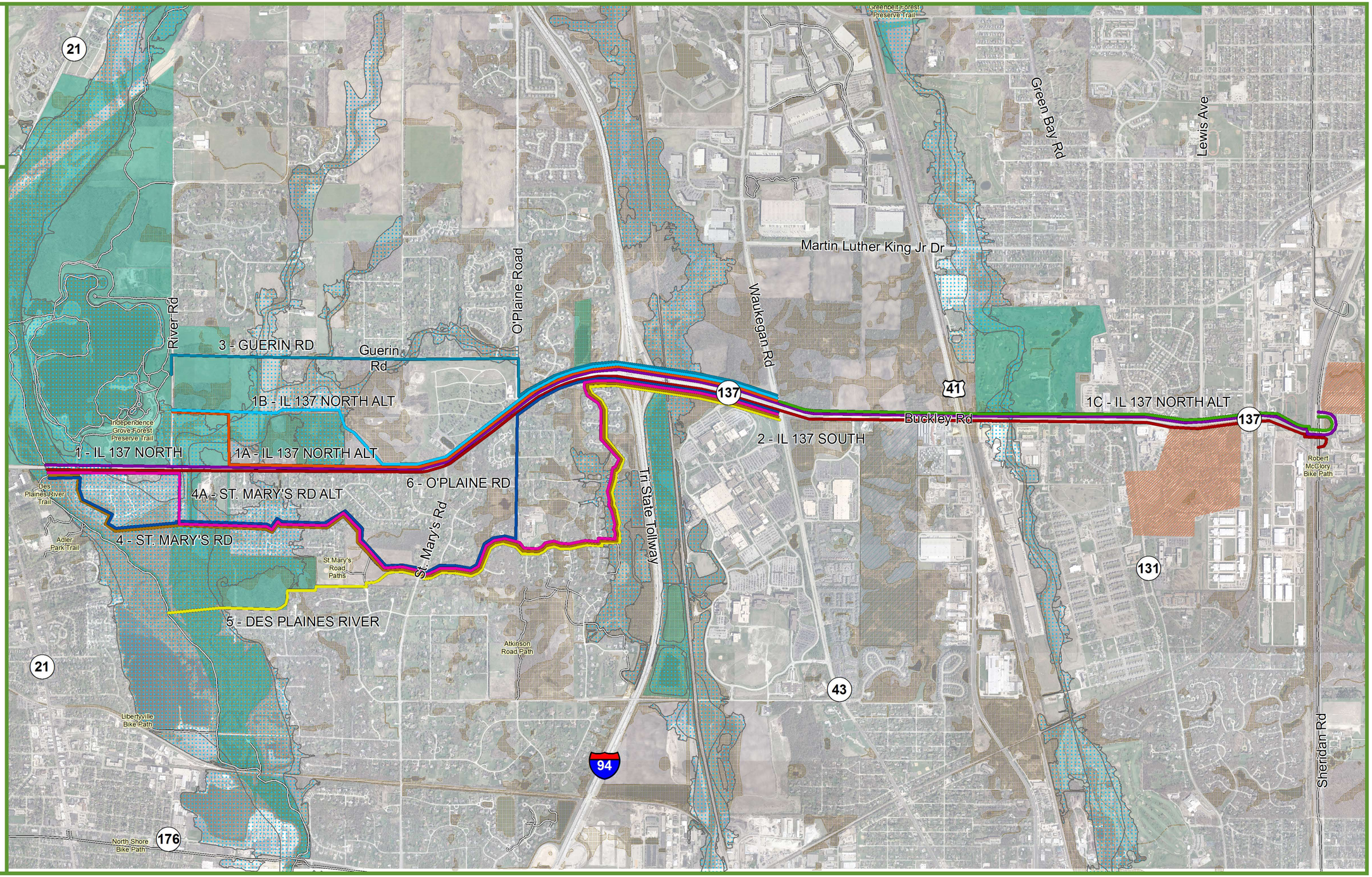
LOCHNER