PUBLIC ALIGNMENT SUGGESTION - 4 ST MARY'S RD

PATRIOT PATH
Lake County

LakeCounty
Division of Transportation

Legend

- 4 - St. Mary's Rd
- Trails
- Floodplain
- Wetlands
- Section 4(f) - Publicly Owned Land

Data Source: FEMA, IDNR, EPA, Google, HRG, Lake County, ESRI
Projected Coordinate System: IL State Plane East
Author: Pugh

N
W E
S

0 500 1,000 2,000
Feet

HRGreen

LOCHNER

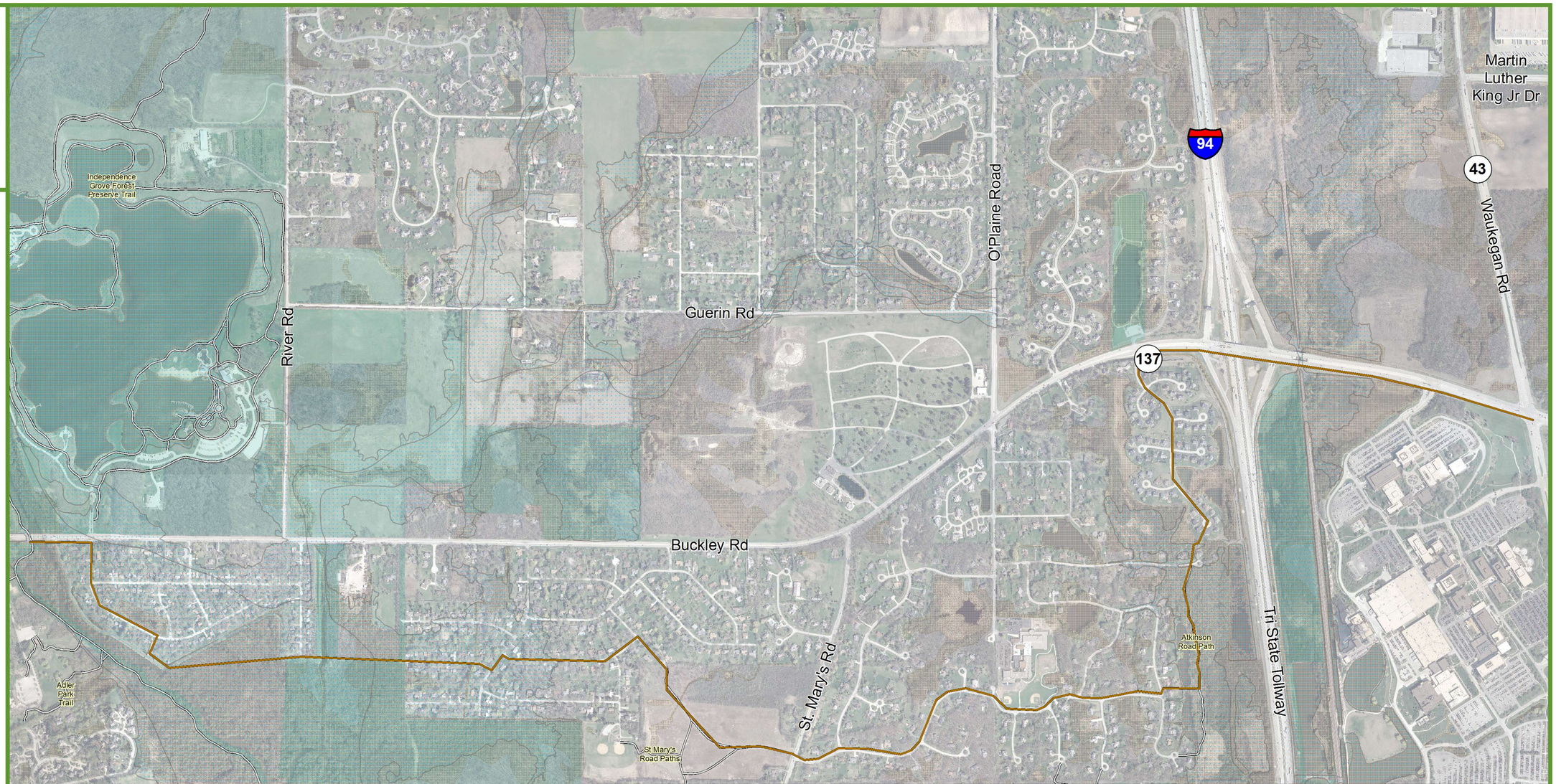

Alignment	LCWI wetlands (Includes ADID and I-94)	Floodplain (Zones A, AE, and Floodway)	4(f) Properties	Parcel impact	Path length (total)
	acres	acres	acres	each	LF
4 St. Mary's	3.3	5.1	0.8	13	27,500

LEGEND - WEST ALIGNMENTS

Rating	LCWI Wetlands	Floodplain	4(f) Properties	Parcel Impact	Path Length
Good	<2 acres	<2.9 acres	<1.7 acres	<24 each	<22,800 LF
Average	>2 acres and <2.5 acres	>2.9 acres and <3.3 acres	>1.7 acres and <2.1 acres	>24 each and <28 each	>22,800 LF and <28,500 LF
Bad	>2.5 acres	>3.3 acres	>2.1 acres	>28 each	>28,500 LF