







**LEGEND**

-  SIGN ON PERMANENT SUPPORT
-  TRAFFIC CONTROL DRUM
-  TYPE III BARRICADE WITH ATTACHED SIGN
-  DIRECTION OF TRAFFIC
-  WORK AREA
-  FLAGGER, EQUIPPED WITH STOP/SLOW PADDLE FASTENED ON SUPPORT STAFF

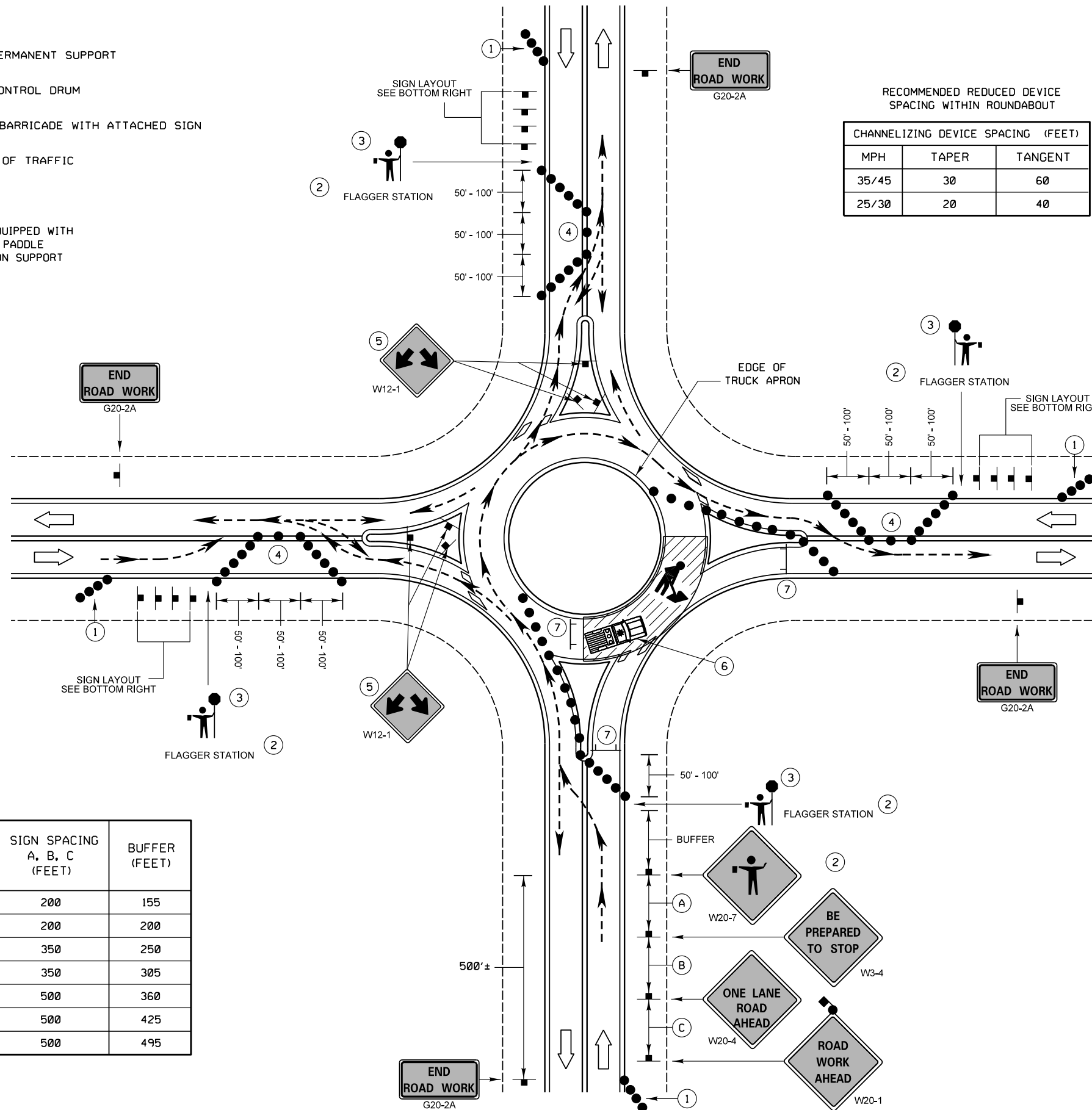

RECOMMENDED REDUCED DEVICE SPACING WITHIN ROUNDABOUT

MPH	TAPER	TANGENT
35/45	30	60
25/30	20	40

**GENERAL NOTES**

ALL SIGNS ARE 48"x48" BLACK ON ORANGE UNLESS OTHERWISE NOTED. IF NECESSARY DUE TO SPACE CONSTRAINTS, 36"x36" SIGNS MAY BE USED INSTEAD OF 48"x48" SIGNS IF APPROVED BY THE ENGINEER.

REMOVE OR COVER CONFLICTING SIGNS.

THE EXACT LOCATION AND PLACEMENT OF ALL SIGNS AND DEVICES SHALL BE ADJUSTED TO FIT FIELD CONDITIONS.

ONLY ONE QUADRANT OF TRAFFIC SHALL BE RELEASED AT A TIME.

FLAGGERS SHALL CONTROL TRAFFIC ON ALL APPROACHES OF THE ONE-LANE ROUNDABOUT. ONE FLAGGER SHALL BE DESIGNATED LEAD FLAGGER.

RADIO COMMUNICATION SHALL BE USED BY ALL FLAGGERS.

NIGHT TIME WORK REQUIRES ADDITIONAL LIGHTING AT FLAGGER STATION(S).

- ① PLACE A MINIMUM OF 4 DRUMS ON THE SHOULDER IN ADVANCE OF THE PCMS IN A TAPER FOR DELINEATION ON ALL APPROACHES TO THE ROUNDABOUT.
- ② ESTABLISH THE LIMITS OF THE WORK ZONE TO ENSURE THE MAXIMUM POSSIBLE SIGHT DISTANCE TO THE FLAGGER STATION.
- ③ FLAGGERS SHALL BE IN DIRECT COMMUNICATION AT ALL TIMES. THEY SHALL BE EQUIPPED WITH STOP/SLOW PADDLES FASTENED ON SUPPORT STAFFS. WHEN THE FLAGGING IS NOT IN EFFECT, COVER OR REMOVE ALL TEMPORARY TRAFFIC CONTROL SIGNS.
- ④ ADJUST CHANNELIZING DEVICES TO ACCOMMODATE FOR TURNING RADIUS OF LARGE VEHICLES AS DIRECTED BY THE ENGINEER.
- ⑤ GUIDE SIGN WITH ROAD NAMES MAY BE USED IN LIEU OF THE DOUBLE ARROW (W12-1) SIGN.
- ⑥ BUFFER VEHICLE RECOMMENDED TO SHIELD WORK AREA.
- ⑦ TYPE III BARRICADES WITH ROAD CLOSED SIGN.

SPEED LIMIT (MPH)	SIGN SPACING A, B, C (FEET)	BUFFER (FEET)
25	200	155
30	200	200
35	350	250
40	350	305
45	500	360
50	500	425
55	500	495

<b>REVISIONS</b>	<b>DATE</b>	 Lake County Division of Transportation	APPROVED BY: J. NELSON DATE: 5/1/17
			SINGLE LANE ROUNDABOUT TRAFFIC CONTROL

REVISIONS / REMARKS					
NO.	DESCRIPTION	DATE	BY	SURVEYOR:	/

DSGNR/LIAISON: / /  
 PLOTTED BY: hdrmc 7/5/2017



<b>PROJECT NAME</b>		<b>ROUTE</b>	<b>SECTION</b>	<b>SECTION NUMBER</b>	<b>SHEET</b>	<b>SHEETS</b>
LAKE COUNTY STANDARDS & DETAILS		CHXX	XXX	XX-XXXXX-XX-XX	XXX	XXX